SAKU MASSIVHAUS

Classic 156

Wohnfläche EG	ca.	87,00 m²
Wohnfläche DG	ca.	69,50 m²
Gesamtwohnfläche	**ca.**	**156,50 m²**

Erdgeschoss

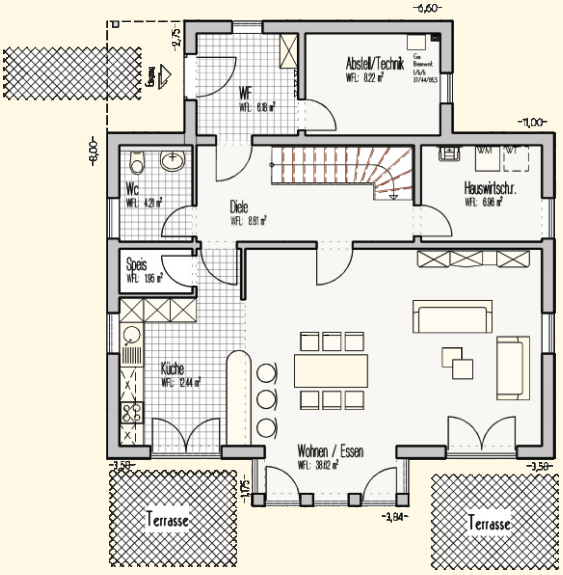

Dachgeschoss

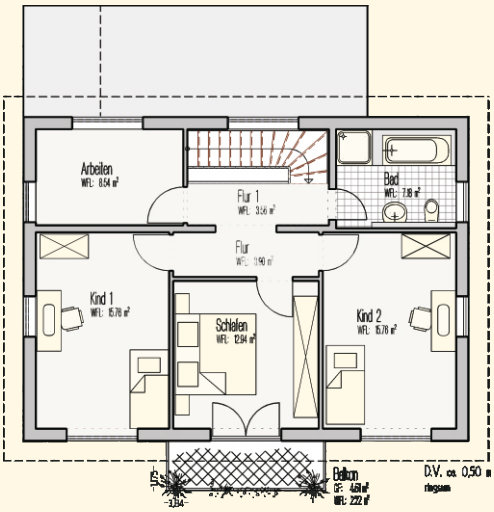

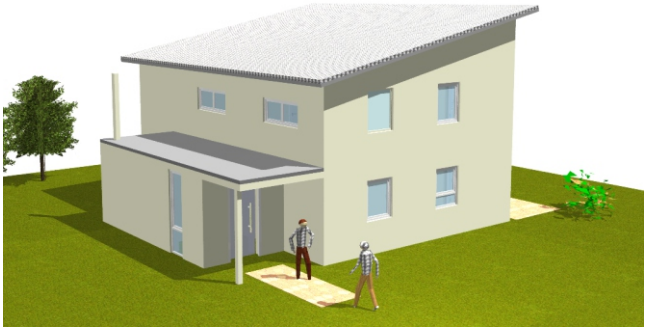

SAKU-MASSIVHAUS GmbH
Friedeburger Str. 8a
09599 Freiberg
Fon: 03 731 / 20 75 05-0
Fax: 03 731 / 20 75 05-17
saku-massivhaus@t-online.de
www.saku-massivhaus.de