SAKU MASSIVHAUS

# Classic 120

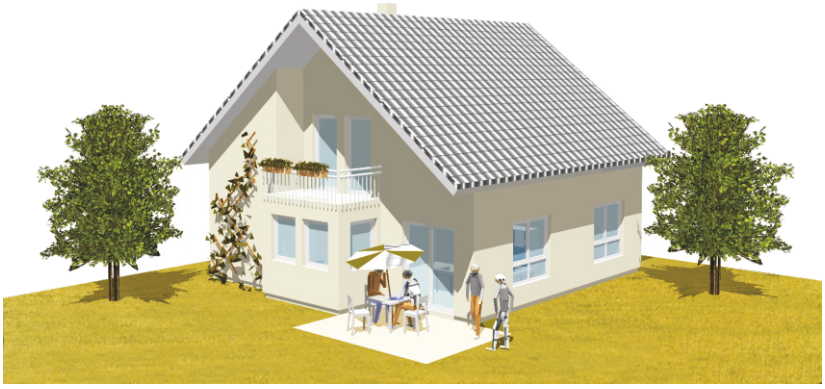

| | | |
|---|---|---|
| Wohnfläche EG | ca. | 63,50 m² |
| Wohnfläche DG | ca. | 56,50 m² |
| **Gesamtwohnfläche** | **ca.** | **120,00 m²** |
| Nutzfläche im UG | ca. | 67,50 m² |
| **Gesamtwohn- und Nutzfläche** | **ca.** | **187,50 m²** |

**Erdgeschoss**

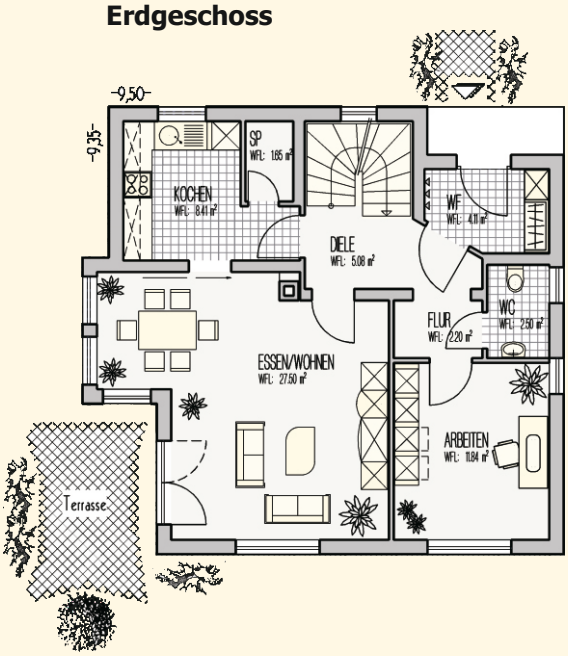


**Dachgeschoss**

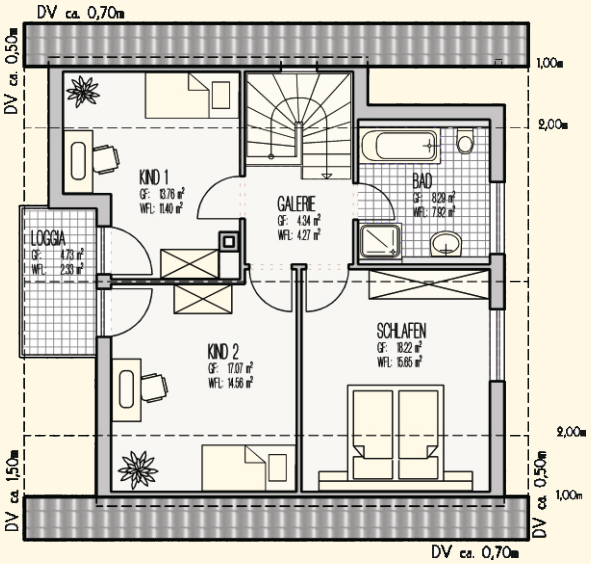


**Untergeschoss**

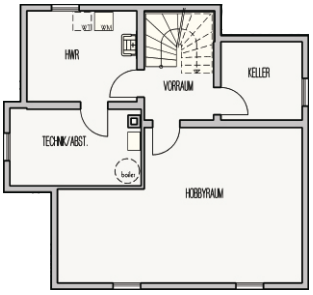


**SAKU-MASSIVHAUS GmbH**
Friedeburger Str. 8a
09599 Freiberg
Fon: 03 731 / 20 75 05-0
Fax: 03 731 / 20 75 05-17
saku-massivhaus@t-online.de
www.saku-massivhaus.de